

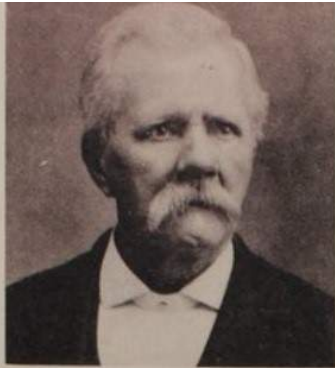

F. ADAMS  
TOPEKA



W. JENKINS  
TOPEKA



G. A. KIRON  
TOPEKA



CHAS. ENGLER  
TOPEKA



J. FRANKLA  
TOPEKA



G. N. YEALE  
TOPEKA



JOHN W. RIEGEL  
TOPEKA



J. B. MILLER  
TECUMSEH



J. O. MILLER  
TOPEKA



JOHN ANDERSON  
DOVER

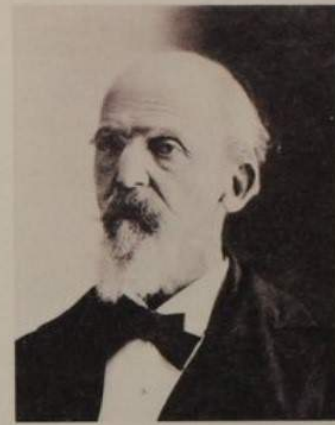

JOHN L. HOWARD  
TOPEKA



GEO. J. ROLLER  
WATSON



J. D. CARRIGER  
AUBURN



W. B. KIRKPATRICK  
TOPEKA



W. T. WATSON  
WATSON



JOSEPH SILLS  
PAULINE



W. A. CARRIGER  
AUBURN



L. BOARDINGHOUSE  
TOPEKA



JOHN MOYER



JOSEPH P. KEIL

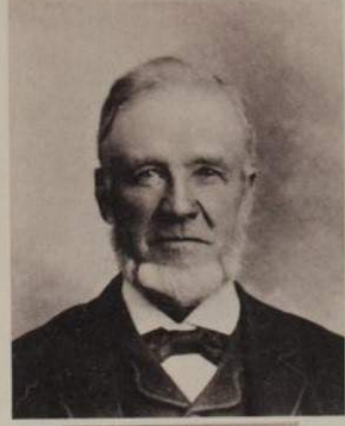

J. GREEN  
WILLARD



W. C. STEPHENSON  
TOPEKA



W. L. HERING  
TOPEKA



W. KING  
DOVER



EDW. W. WEST  
TOSKANA



WM. WASSBAUM  
TOSKANA

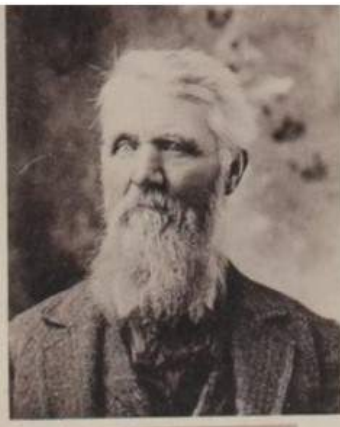

WM. LYON  
TOSKANA



M. S. SAGE  
EDGEMOND



W. H. FOX  
ALBURN



WM. HALL  
TOSKANA



S. LYDIC  
TOSKANA



J. G. HOWARD  
TOSKANA



WM. HIGGINS  
TOSKANA



W. T. JONES  
TOSKANA



E. EASTACHT  
EDGEMOND



SAMUEL JONES  
EDGEMOND

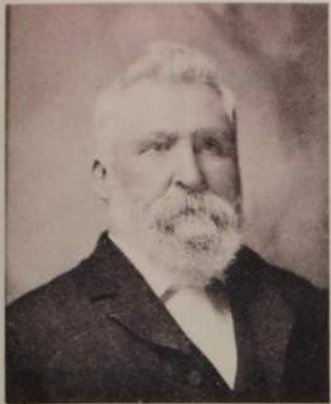

W. L. BEAN  
MINER



A. E. DICKINSON  
MERIDEN



GEORGE VAN PE  
VALENCIA

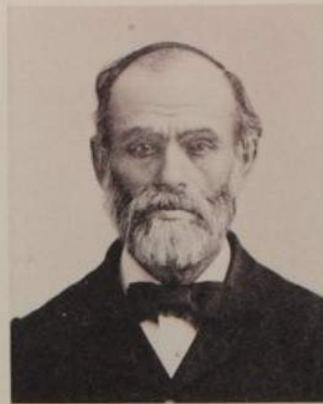

DR. J. H. TOOTON  
TOPEKA



W. M. BRIGGS  
TOPEKA



WILEY D. RICE  
TOPEKA



ISAAC N. TOWN  
VALENCIA



FRED C. SLATER  
TOPEKA



H. W. WAITE  
TOPEKA



DELL KEIZER  
TOPEKA



W. M. COOK  
MINER



DAVID R. YOUNGS  
TOPEKA



ALFRED SAGE  
TOPEKA



D.A. WILLIAMS  
SHERMAN



SHADRACH MINK  
TOPEKA



OSCAR BISCHOFF  
TOPEKA



CLIFFORD C. BAKER  
TOPEKA



S.C. LANDIS  
WENCKEN



P.W. MOSER  
WENCKEN



THEODORE KREIPE  
WENCKEN



J.T. NPLAUSNIK  
NORTHTOPEKA



THOMAS ARCHER  
TOPEKA



T.J. HANALA  
TOPEKA



FRANK DUREIN  
TOPEKA



JAMES WELCHMAN  
DECATUR



J.P. CARLAT  
AUBURN



ANNE GAULT  
AUBURN



ADAM DAGG  
DOVER



D.M. HOWARD  
ROSSVILLE



ALFRED A. ROGERS  
TOPERA



MOSES R. GELLER  
SWEET LAKE



MRS. MOSES R. GELLER  
SWEET LAKE



C.C. CROPP  
NORTH OPEKA



MRS. JENNIE A. CROPP  
NORTH OPEKA



MRS. SARAH A. LLOYD  
VALENCIA



JOSEPH S. LLOYD



J. M. FRANKLIN  
ROBBSVILLE



MRS. J. N. FRANKLIN  
ROBBSVILLE



J. N. SCHAEFER  
TOPEKA



MRS. J. N. SCHAEFER  
TOPEKA



MRS. EMMA WATSON  
WATSON



ENOCH WATSON  
WATSON



A. FREEMAN



J. C. BRADLEY  
ROBBSVILLE



WILLIAM KEMP  
NORTH TOPEKA



HENRY N. STEELE  
TOPEKA



H. H. RICH  
RAWLAND



J. W. BOATMAN  
AUBURN



C. O. MYERS  
TOPEKA



GEO. CHRISTMAN  
MANAGER



E. WELLINA  
ROSLAND



F. B. FOSTER  
TOPEKA



G. W. McCONNELL  
WENDEN



B. COYNE  
ROSLAND



REV. JAMES GORDON

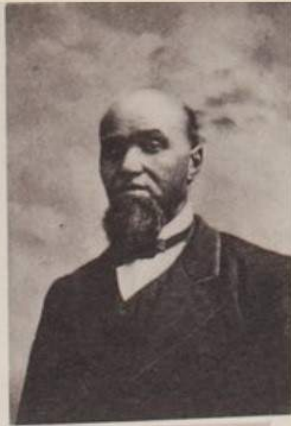

ROBERT KEITH  
NORTH TOPEKA



D. VAN NICE  
ROSLAND



CHAS. D. BUSH  
WATSON

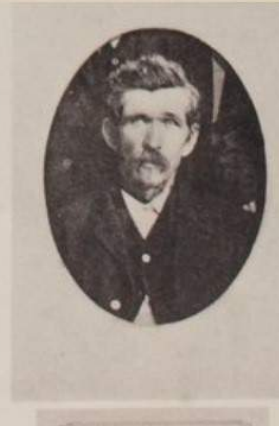

PHILIP RILEY  
TELUSKA



FRED TENNHARDT  
TOPEKA



CARLOLA THOMAS  
DOVER





MARSH & WOFFET  
BERRYTON



MARSH & WOFFET  
BERRYTON



W. CUREY & FAMILY  
LIMONT



J. W. KIRKPATRICK  
SILVERLAKE



MELBA & SHENK  
ROSSVILLE



MARSH & JOHN KETLEP  
NORTH TOPEKA



ROBERTSON & CHARLWOOD  
TOPEKA



JOHN TAVEY & FAMILY  
BERRYTON



W. J. KIRKPATRICK  
ROSSVILLE



T. A. PITCHE & BLWITE  
NORTH TOPEKA



MRS. HENRY PORTER  
HAWELAND

